

APPENDIX C - OPTION 1

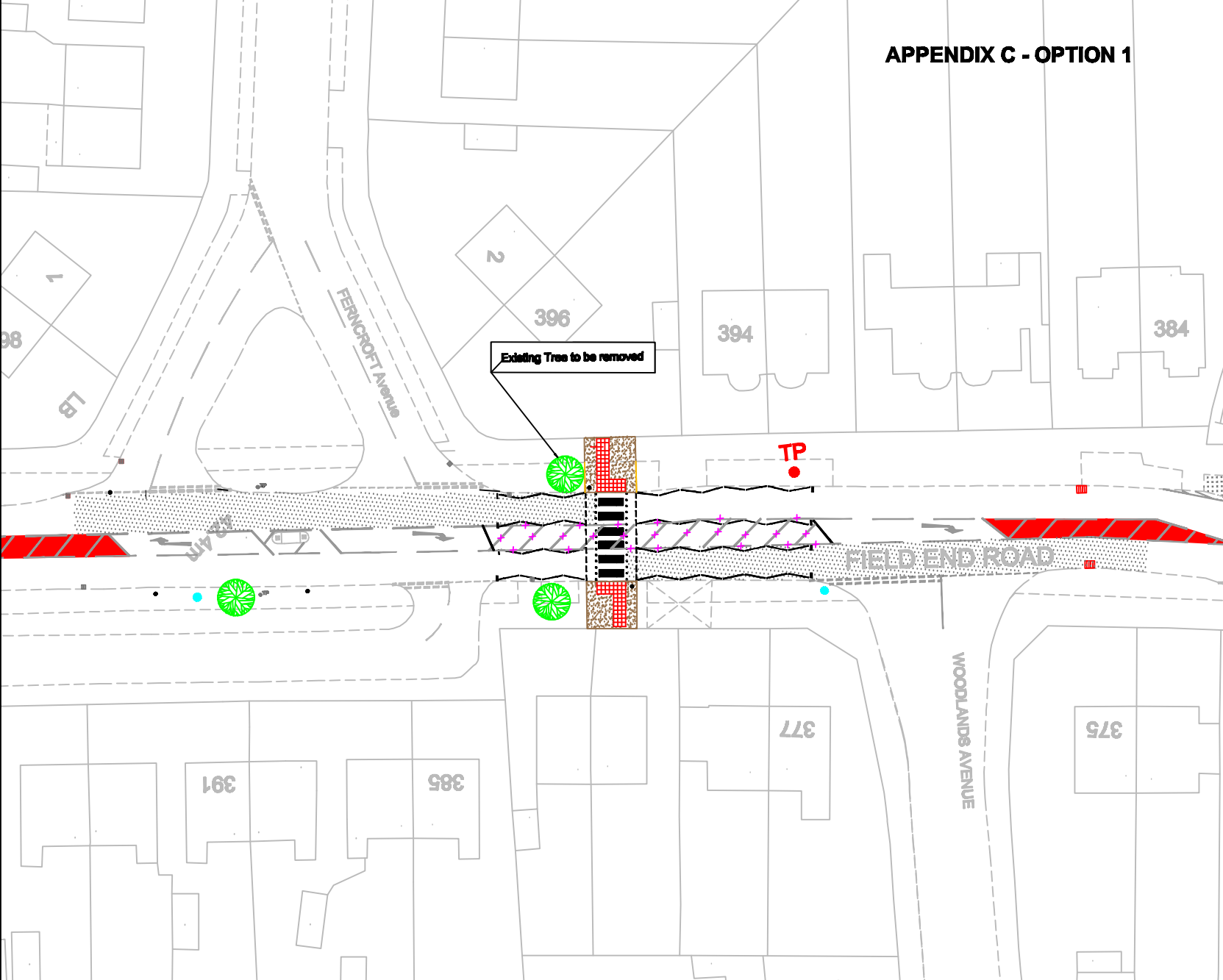

KEY

All Road Marking to Chapter 5 of "The Sign Manual 2009" and The Traffic Sign Regulation and General Direction 2002.

-  NEW FOOTWAY
-  PROPOSED ANTI SKID SURFACING
-  EXISTING RED ANTI SKID SURFACING
-  PROPOSED ROAD MARKING
-  EXISTING ROAD MARKING
-  EXISTING ROAD MARKING TO BE BURNT OFF
-  PROPOSED EDGING
-  EXISTING KERB ALIGNMENT
-  EXISTING GULLY
-  EXISTING GULLY
-  EXISTING LAMP POST
-  EXISTING TP POST
-  PROPOSED RED TACTILE
-  PROPOSED BUFF TACTILE
-  INSPECTION BOX
-  NEW DELUHA BEACONS
-  EXISTING TREE

Revision

This map is based upon Ordnance Survey material with the permission of Ordnance Survey on behalf of the Controller of Her Majesty's Stationery Office © Crown copyright. Unauthorised reproduction infringes Crown copyright and may lead to prosecution or civil proceedings.
London Borough of Hillingdon 100010283 2007



HILLINGDON
LONDON
IMPROVEMENT PROJECTS
ENVIRONMENT AND CONSUMER PROTECTION GROUP
CIVIC CENTRE 44/46, HIGH STREET, UXPONDE, URM 1147
Tel No. 01895 200111 Fax No 01895 200276

Project

Field End Road-Outside 381

Description

Proposed Zebra Crossing

Scale 1:250@A2	Designed AC	Drawn AC	Date 04/08/08
-------------------	----------------	-------------	------------------

Project No. E/A2	Drawing No. 2007-01	Rev. A
----------------------------	-------------------------------	------------------